

SEZ Online Manual-
DSC Signing with Java Applet

Version 1.0





Table of Contents

1	Introduction	2
2	DSC signing functionality with java applet.....	2
3	Troubleshooting.....	5
4	Annexure I: JAVA Console Setting.....	17
5	Annexure II: Installation of JRE	20



1 INTRODUCTION

SEZ Online system [SOS] enables entity users (SEZ units/ Developers/ Co developers) to submit their various applications, customs transactions & compliance reports to DC's office in electronic form. As these applications and transactions consists of critical and confidential information, the SOS requires all the entity users to submit / DC users to process these applications/transactions after signing them with Digital Signature Certificate [DSC] for security reasons. These electronic requests are processed and approved by the DC's office online.

This functionality uses the windows component i.e Capicom.dll. Since this is not compatible with 64 bit Operating system, this functionality fails for those users who use 64 bit Operating system. Also Microsoft stopped shipping CAPICOM in its new OS version's by default. Hence to provide support to the users who are having 64 bit operating system, a new functionality has been introduced for digitally signing with Java Applet.

2 DSC SIGNING FUNCTIONALITY WITH JAVA APPLLET

The pre requisite for signing with Java applet, Java runtime Environment [JRE] should be installed on Client's machine.

The following Security Warnings [pop ups] occur while signing using Java Applet DSC Signer:

Warning 1: If JRE is not installed on client's machine, the below mentioned warning is displayed on confirmation screen.

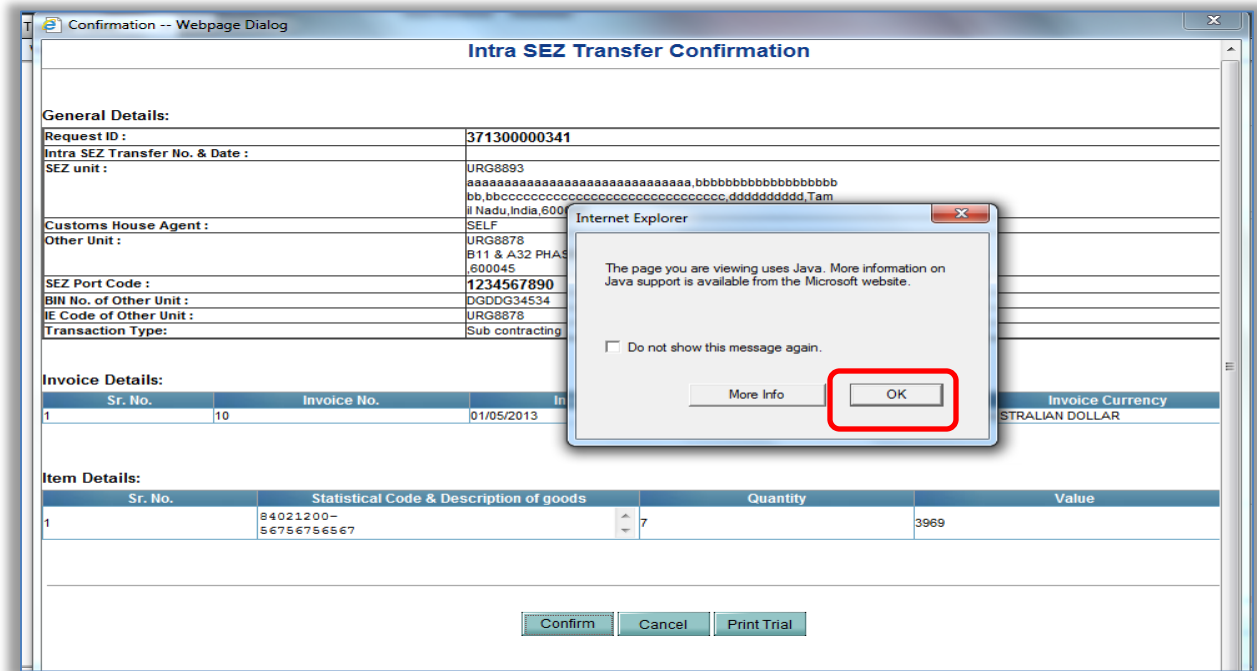

On click of "OK" button, it will redirect to official Java web site to install JRE.

- ✚ The complete Installation Process is explained in the section ["Annexure II"](#).
- ✚ After successful installation, Java Console Settings need to be performed.

The Java Console settings are explained in the section ["Annexure I"](#).

Warning 2: After successful installation and Java Console settings, when user opens the confirmation screen for signing and submitting request, the following warning is displayed:

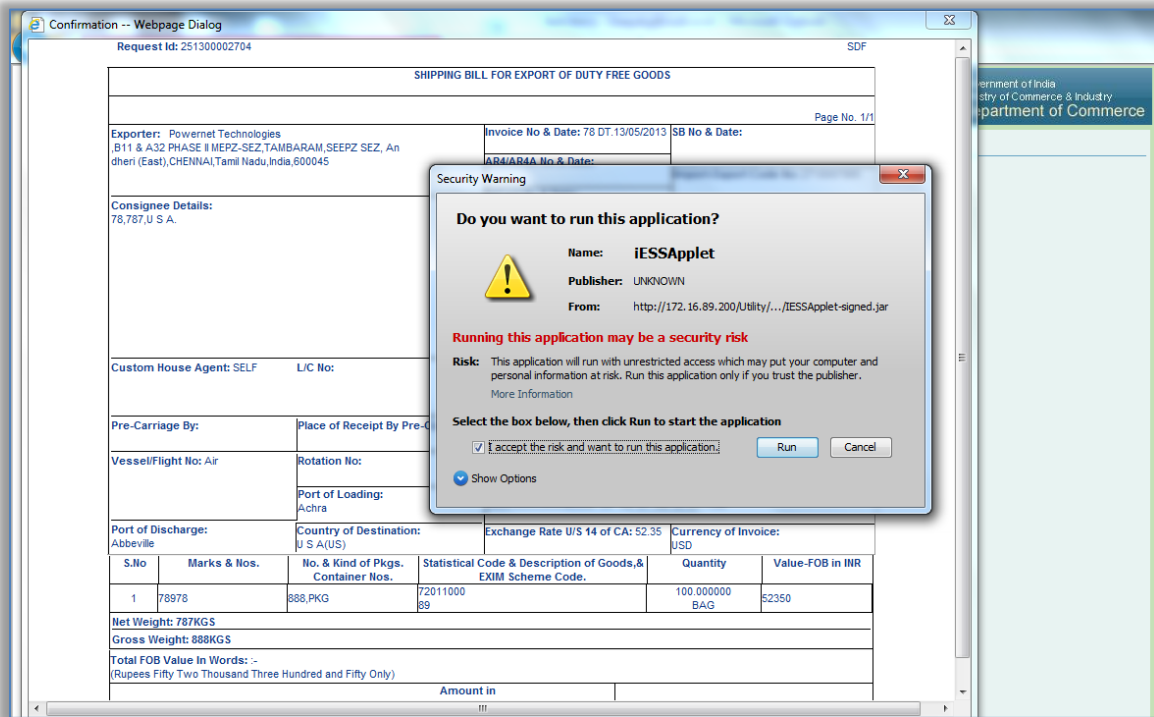

Click on the checkbox “I accept the risk and want to run the application”, the “certificate selector” window will be displayed. Select the valid digital certificate and click on “OK”. The request will be signed and submitted successfully.

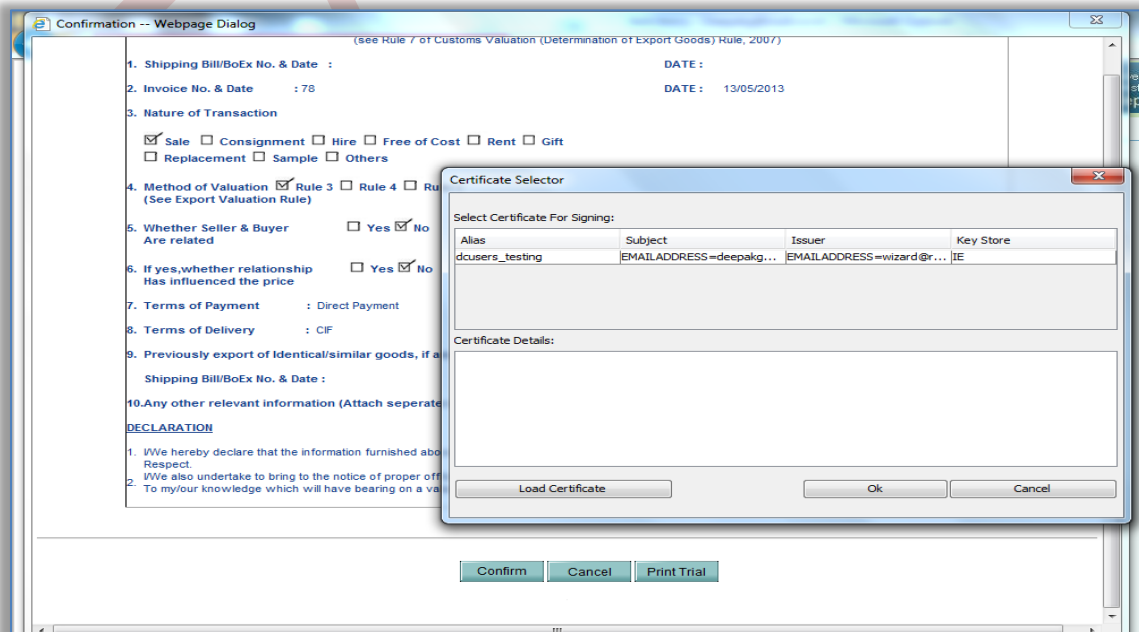



3 TROUBLESHOOTING

While submitting the applications with digital signature using Java applet, you may encounter certain errors related to Digital signature. The list of probable errors with the standard solutions is enlisted below:

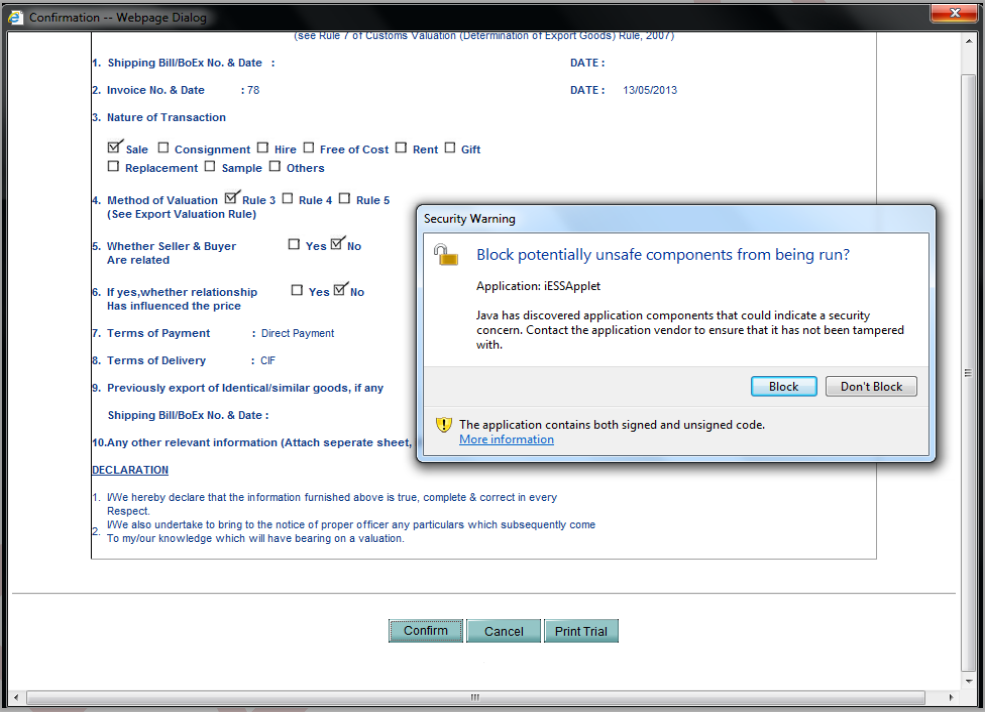
(i) Error Message:	“Block potentially unsafe components from being run”
Error Screen:	
Solution 1:	Click on “Don’t Block”, it will process the application.
Solution 2:	In Java console settings, in Mixed code (sandboxed vs. trusted) security verification sections, enable the property “Enable – hide warning and run with protections”

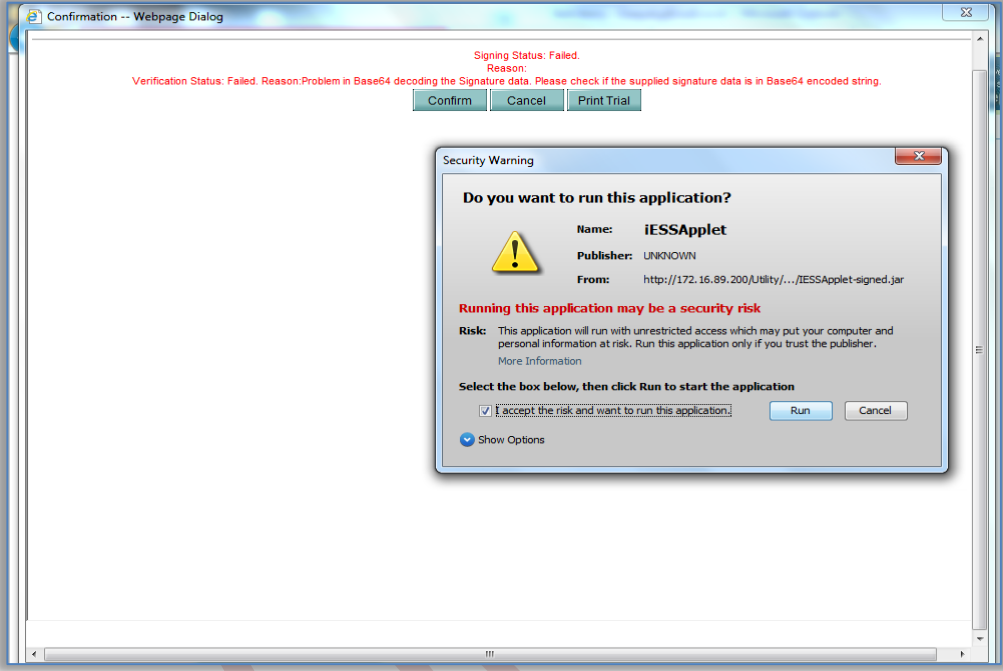

<p>(ii) Error Message:</p>	<p>“Verification Status Failed Reason: Problem in Base64 decoding the Signature data. Please check if the supplied signature data is in Base64 encoded string”</p>
<p>Error Screen:</p>	
<p>Solution:</p>	<ul style="list-style-type: none">✓ Check if the CRL is imported in the proper CRL folder in Cert Manager✓ Check if the CRL chain is maintained properly.✓ Check for the expiry dates <p>User need to email to sezinfo@nsdl.co.in with the following details:</p> <ul style="list-style-type: none">+ Name of Certifying Authority [CA]+ Screen shot of Trusted Root Certificate Information from content→Certificate,+ Screen shots of General Tab, Details Tab and Certification Path from View Certificate <p>When user clicks on “Cancel” button of confirmation screen, the above security warning is displayed. Click on “Run” button of the “Security Warning” screen.</p>



(iii) Error Message:	“signing failed due to no data to sign”
Error Screen:	
Solution:	<ol style="list-style-type: none">1. Please ensure that you are browsing from 64 bit IE browser if your machine is 64 bit. Refer section 5 to check IE browser bit2. Please ensure that your java version is greater than JRE1.6. Below is the way to check that: <i>Control Panel -> Java -> Java tab -> Platform or Product.</i> Refer section 5 to install JRE.3. Add the URL – 'https://www.sezonline-ndml.co.in/' in the Exception list under Java Control Panel. Below is the way to add the site URL in the exception list: Go to <i>Control Panel -> Java -> Security tab -> Click on Edit Site List... -> Click on Add -> Enter the site URL -> Click on Ok -> Click on Ok under Java Control Panel to exit.</i>

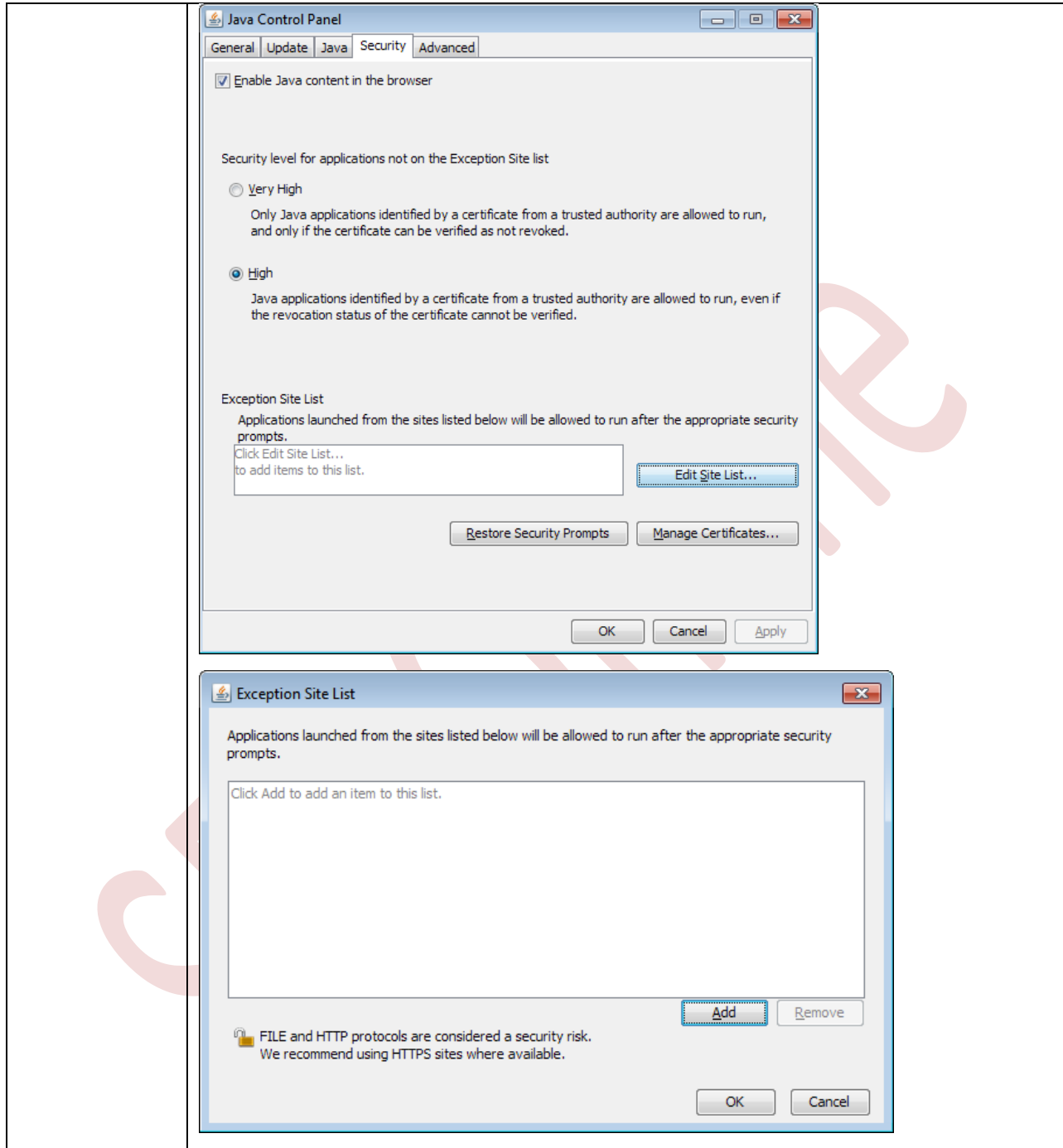



4. If still the issue persists, please contact administrator with IE browser bit and JRE version you collected from above steps.

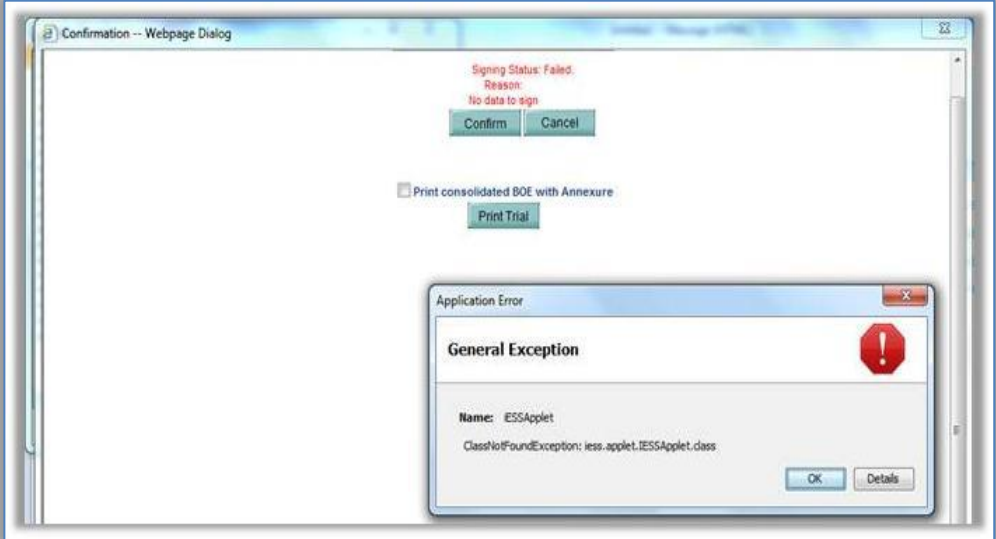

(iv) Error Message:	“IESSApplet Class not found” exception
Error Screen:	
Solution:	<ol style="list-style-type: none">1. Please ensure that you are browsing from 64bit IE browser if your machine is 64bit.2. Please ensure that you java version is greater than JRE1.6. Below is the way to check that: <i>Control Panel -> Java -> Java tab -> Platform or Product</i>3. Try to remove cached entries<ol style="list-style-type: none">i. Go to Control Panel ->ii. Click on Javaiii. Go to General Tab in Java Control Panel window.iv. Click on View button.v. Select “Applications” in show dropdown and select all items displayed in grid and delete using remove button.

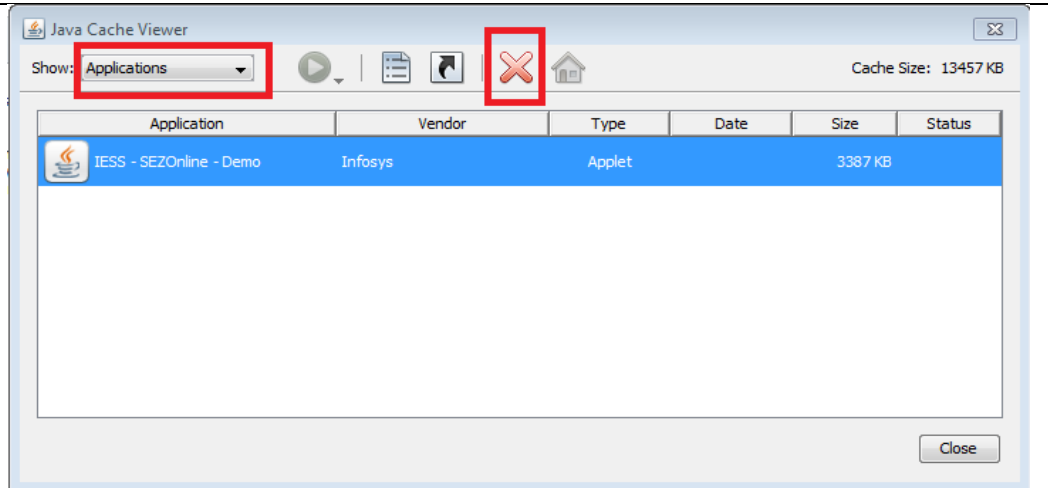

4. Visit SEZOnline and try again, if problem still persists, contact administrator with IE browser bit and JRE version you collected from above steps.

(v) Error Message:

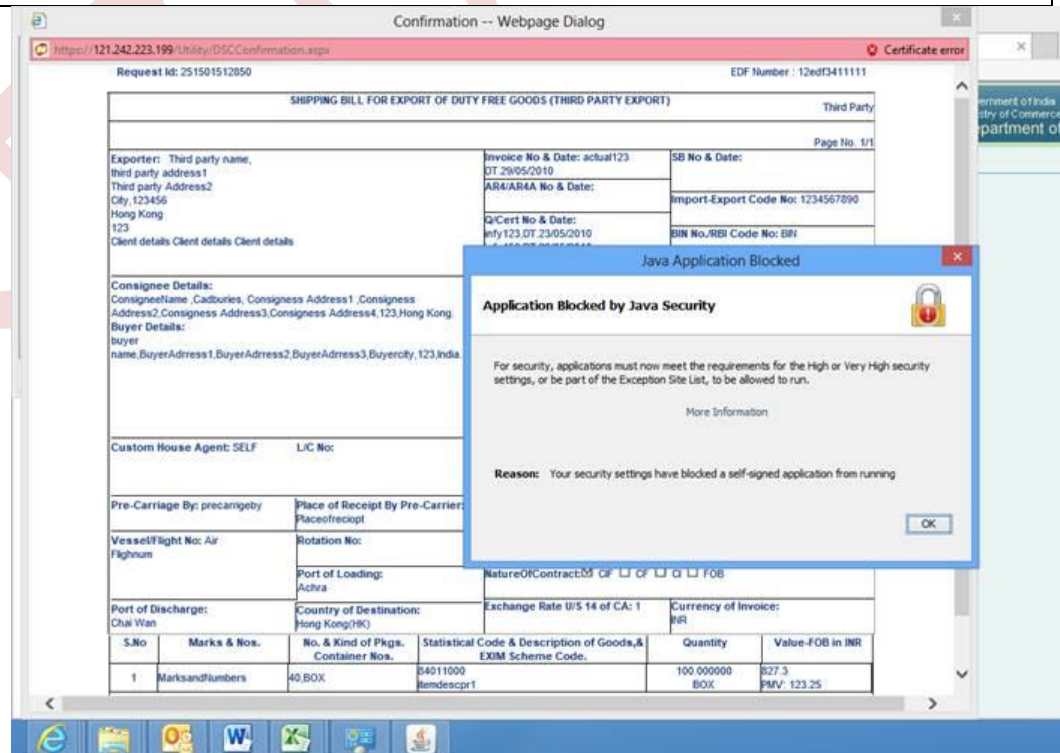

“Application blocked by Java Security”

Error Screen:





Solution:	<ul style="list-style-type: none"> ✓ Go to Control panel ✓ Click on Java (32-bit) >> Java Control panel >> Security tab >> Exception site list ✓ Click on “Edit site list” button >> click on “Add” button >> enter the <u>URL</u> >> Save the details by clicking on “Add”
-----------	--

(vi) Error Message:	“Certificate Serial number invalid”
Error Screen:	
Solution:	<ul style="list-style-type: none"> ✓ Login as Admin user ✓ Go to Administration -> Maintain Unit Users ✓ Search for the User to whom DSC supposed to map ✓ Click on Edit ✓ Check whether the serial number entered is same as the DSC serial number
	<p> <u>To check Serial Number</u>, Go to</p> <p><i>Tools—>Internet Options—>Content—>Certificates—>Personal</i></p> <p>Select the certificate and click on the View button and go to Details Tab.</p>

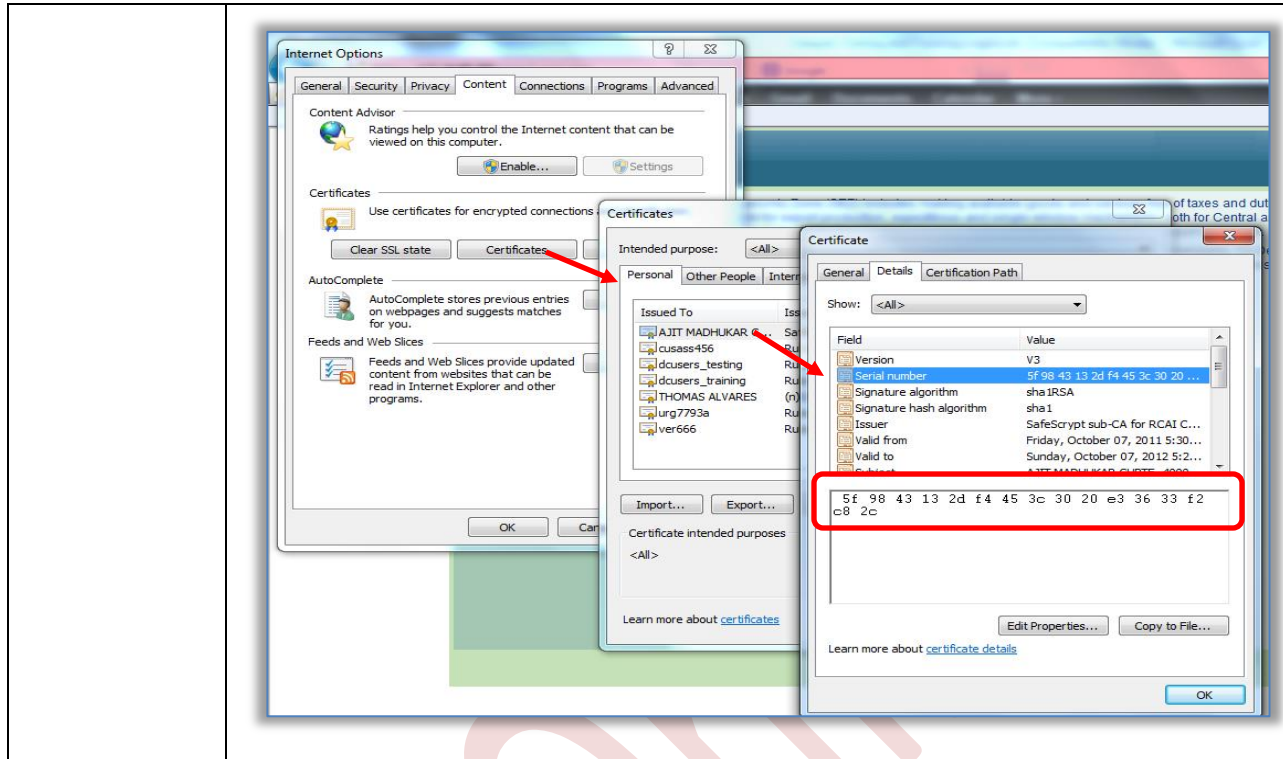

(vii) Error Message:	“Certifying Authority not supported by system”
Error Screen:	<p>The screenshot shows a 'Confirmation - Webpage Dialog' window with the following content:</p> <p>2. SEZ Centre within whose jurisdiction the unit is situated</p> <p>Maharashtra India 412308 The Manjri Stud Farm Pvt Ltd S.P. Infocity, Survey No.209.Next To Satyapuram Soc Pune Saswad Road, Phursungi Pune Maharashtra India 412308 +91-20-9850849196</p> <p>3. Import-Export Code Number 310R004115</p> <p>Signing Status: Failed. Reason: Certifying authority not supported by system</p> <p>Buttons: Confirm, Cancel, Print Trial</p>
Solution:	<p>✓ Check whether the Certifying Authority name is matching with the users DSC Issued by name selected by user.</p>



Note: If the certifying Authority is not present in the available list of CA, email to sezinfo@nsdl.co.in with dummy certificate.

(viii) Error Message: **“Cannot Sign the Data. No certificate information registered with the System”**

Error Screen:

- Solution:
- ✓ Login as Admin user
 - ✓ Go to Administration -> Maintain Unit Users
 - ✓ Search for the User to whom DSC supposed to map
 - ✓ Click on Edit
 - ✓ Check the Add DSC Check box
 - ✓ Add the Serial Number of DSC
 - ✓ Select the appropriate Certifying Authority and Save.

(ix) Error Message: **“The Certificate Store does not contain any certificate”**

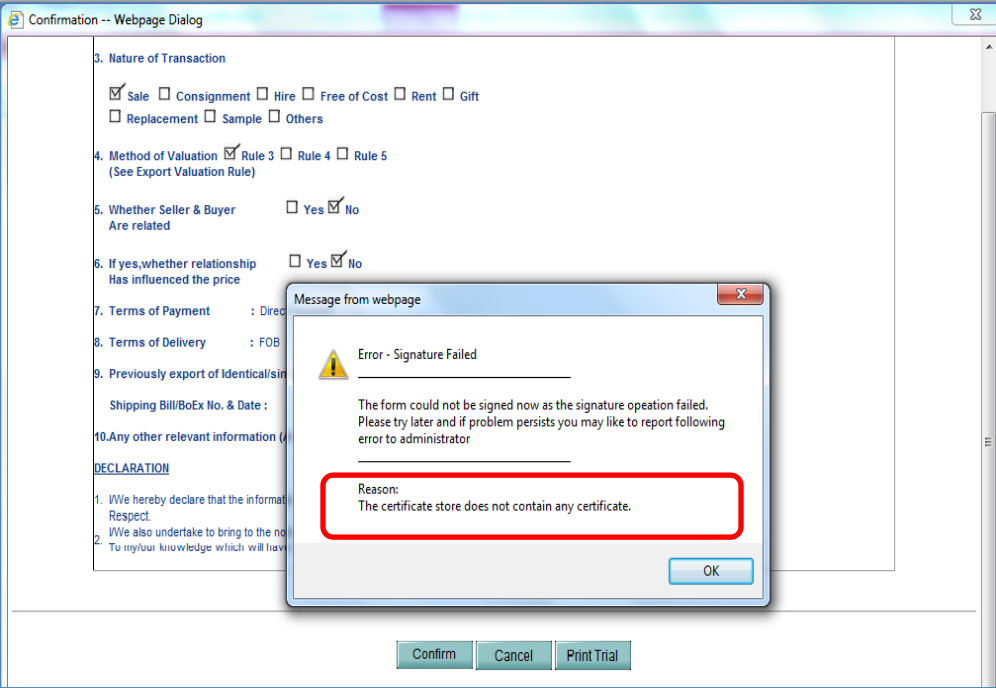
<p>Error Screen:</p>	
<p>Solution 1:</p>	<p>Check whether the certificate has been expired.</p> <p>To check:</p> <p>Go to Tools—>Internet Options—>Content—>Certificates—>Personal—select the certificate and click on the view button. In General details tab, you will find the Validity Period of the certificate.</p>
<p>Solution 2:</p>	<p>Check whether the related certificate is imported/installed in the browser or not. If Not, then import the certificate in the browser or installed the token based DSC.</p>

<p>(x) Error Message:</p>	<p>“The Certificate Store does not contain any certificate”</p>
---------------------------	--

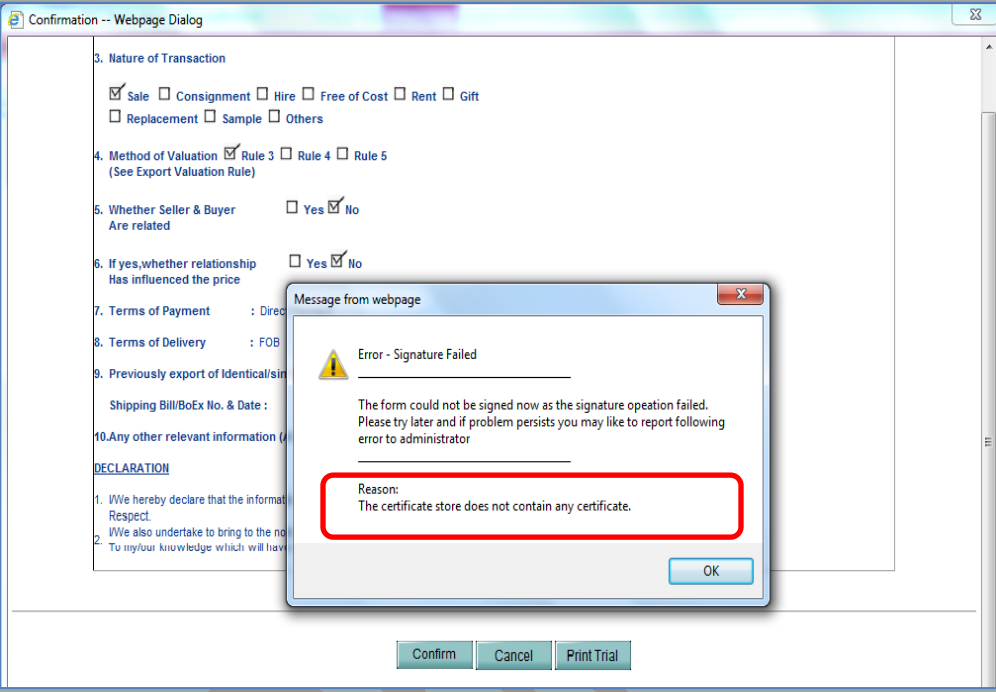

<p>Error Screen:</p>	
<p>Solution 1:</p>	<p>Check whether the certificate has been expired. To check: Go to <i>Tools</i>—><i>Internet Options</i>—><i>Content</i>—><i>Certificates</i>—><i>Personal</i>—select the certificate and click on the view button. In General details tab, you will find the Validity Period of the certificate.</p>
<p>Solution 2:</p>	<p>Check whether the related certificate is imported/installed in the browser or not. If Not, then import the certificate in the browser or installed the token based DSC.</p>



4 ANNEXURE I: JAVA CONSOLE SETTING

Advanced Tab Settings for JRE 1.8_60:

- i. Go to Control Panel
- ii. Click on Java
- iii. Go to Advanced tab and update the settings as below

Properties:		Checked	Un Checked
Debugging	Enable Tracing	<input checked="" type="checkbox"/>	
	Enable Logging	<input checked="" type="checkbox"/>	
	Show applet lifecycle exceptions		<input checked="" type="checkbox"/>
Java Console	Show Console		<input checked="" type="checkbox"/>
	Hide Console	<input checked="" type="checkbox"/>	
	Do not Start Console		<input checked="" type="checkbox"/>
Default Java for Browsers	Microsoft Internet Explorer	<input checked="" type="checkbox"/>	
	Mozilla family		<input checked="" type="checkbox"/>
Shortcut creation	Always allow	<input checked="" type="checkbox"/>	
	Always allow if hinted		<input checked="" type="checkbox"/>
	Prompt User		<input checked="" type="checkbox"/>
	Prompt user if hinted		<input checked="" type="checkbox"/>



	Never allow		<input checked="" type="checkbox"/>
JNLP File / MIME Association	Always allow	<input checked="" type="checkbox"/>	
	Prompt user		<input checked="" type="checkbox"/>
	Never allow		<input checked="" type="checkbox"/>
Application Installation	Install if hinted	<input checked="" type="checkbox"/>	
	Install if shortcut created		<input checked="" type="checkbox"/>
	Install if hinted and shortcut		<input checked="" type="checkbox"/>
	Never install		<input checked="" type="checkbox"/>
Secure Execution Environment	Allow user to grant permission to signed content	<input checked="" type="checkbox"/>	
	Show sandbox warning banner	<input checked="" type="checkbox"/>	
	Allow user to accept JNLP security requests	<input checked="" type="checkbox"/>	
	Don't prompt for client certificate selection when no certificates or only one exists		<input checked="" type="checkbox"/>
	Warn if site certificate does not match hostname	<input checked="" type="checkbox"/>	
	Show site certificate from server even if it is valid		<input checked="" type="checkbox"/>
Mixed code (sandboxed vs. trusted) security verification	Enable – show warning if needed		<input checked="" type="checkbox"/>
	Enable – hide warning and run with protections	<input checked="" type="checkbox"/>	
	Enable – hide warning and don't run untrusted code		<input checked="" type="checkbox"/>



	Disable verification (not recommended)		<input type="checkbox"/>
Perform signed code certificate revocation checks on	Publisher's certificate only		<input type="checkbox"/>
	All certificates in the chain of trust	<input checked="" type="checkbox"/>	
	Do not check (not recommended)		<input type="checkbox"/>
Check for certificate revocation using	Certificate Revocation Lists (CRLs)		<input type="checkbox"/>
	Online Certificate Status Protocol (OCSP)		<input type="checkbox"/>
	Both CRLs and OCSP	<input checked="" type="checkbox"/>	
Advanced Security Settings	Enable the operating system's restricted environment (native sandbox)		<input type="checkbox"/>
	Use certificates and keys in browsers keystore	<input checked="" type="checkbox"/>	
	Enable blacklist revocation check	<input checked="" type="checkbox"/>	
	Enable caching password for authentication	<input checked="" type="checkbox"/>	
	Use SSL 2.0 compatible ClientHello format		<input type="checkbox"/>
	Use TLS 1.0	<input checked="" type="checkbox"/>	
	Use TLS 1.1		<input type="checkbox"/>
	Use TLS 1.2		<input type="checkbox"/>
Miscellaneous	Store user settings in the roaming profile		<input type="checkbox"/>
	Place Java icon in system tray	<input checked="" type="checkbox"/>	

	Java Quick Starter		
--	--------------------	--	---

5 ANNEXURE II: INSTALLATION OF JRE

Java Applet functionality is applicable to 64 bit windows operating system only. For 32 bit windows operating system “CAPICOM” functionality will work. In case of 64 bit OS, Java Runtime Environment [JRE] with **32 bit version** should be installed irrespective of the Internet Explorer bit versions.

Case	Windows bit version	Internet Explorer bit version	Functionality	JRE bit version
1	32	32	CAPICOM	Not applicable
2	64	32	Java Applet	32
3	64	64	Java Applet	32

- To identify the bit version of the Operating system: Go to **Control panel** → **System**

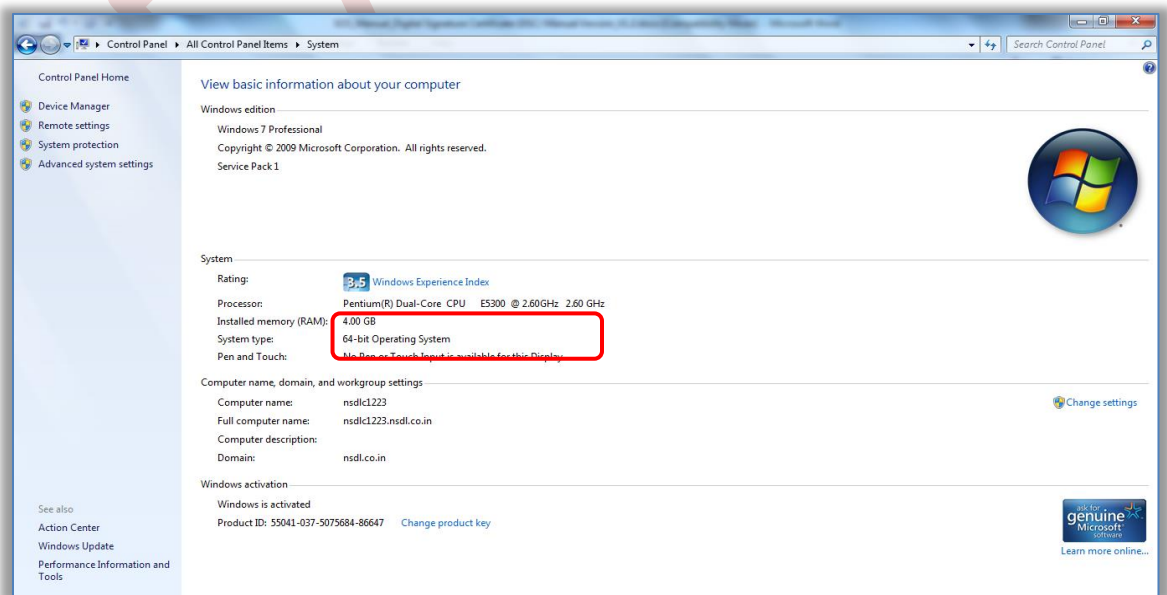



- To identify the bit version of the Internet Explorer :
Open **Internet Explorer** → **Help** → **About Internet Explorer**

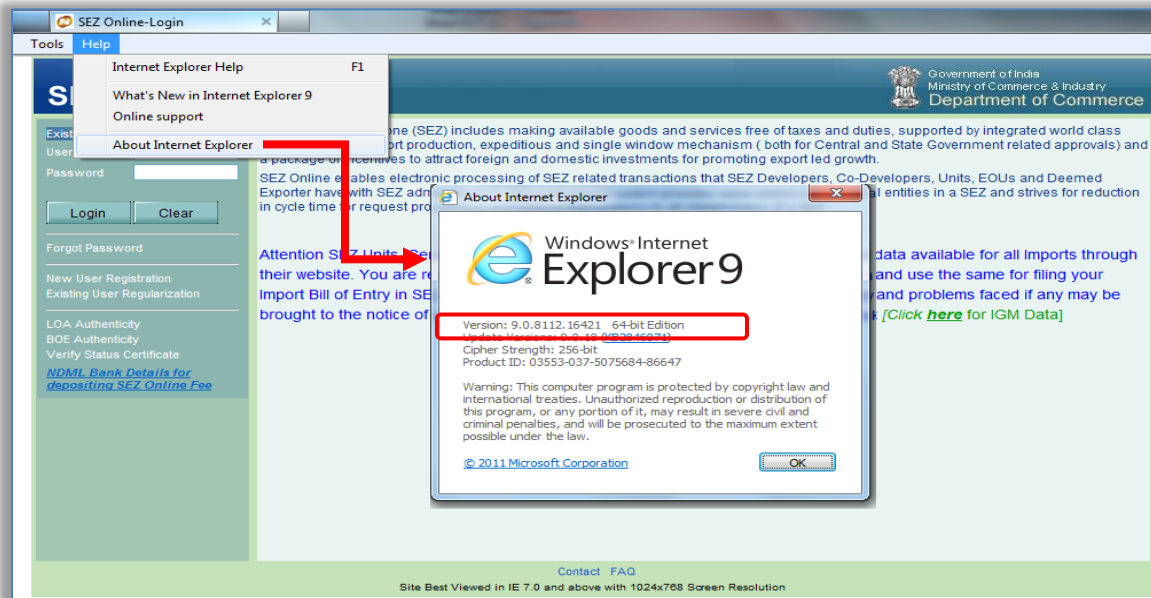

- JRE setup files can be download from below mentioned official web site:
 - Go to <http://www.oracle.com/technetwork/java/javase/downloads/index.html>
 - Click on JRE Download





- Accept License Agreement and download offline executable of 32 bit JRE version where “Product / File Description” is “Windows x86 offline”

Oracle Technology Network > Java > Java SE > Downloads

Overview Downloads Documentation Community Technologies Training

Java SE Runtime Environment 8 Downloads

Do you want to run Java™ programs, or do you want to develop Java programs? If you want to run Java programs, but not develop them, download the Java Runtime Environment, or JRE™.

If you want to develop applications for Java, download the Java Development Kit, or JDK™. The JDK includes the JRE, so you do not have to download both separately.

JRE 8u60 Checksum

Java SE Runtime Environment 8u60

You must accept the [Oracle Binary Code License Agreement for Java SE](#) to download this software.

Thank you for accepting the [Oracle Binary Code License Agreement for Java SE](#); you may now download this software.

Product / File Description	File Size	Download
Linux x86	48.97 MB	jre-8u60-linux-i586.rpm
Linux x86	70.44 MB	jre-8u60-linux-i586.tar.gz
Linux x64	46.86 MB	jre-8u60-linux-x64.rpm
Linux x64	68.36 MB	jre-8u60-linux-x64.tar.gz
Mac OS X x64	60.2 MB	jre-8u60-macosx-x64.dmg
Mac OS X x64	55.92 MB	jre-8u60-macosx-x64.tar.gz
Solaris SPARC 64-bit	52.06 MB	jre-8u60-solaris-sparcv9.tar.gz
Solaris x64	49.78 MB	jre-8u60-solaris-x64.tar.gz
Windows x86 Online	0.30 MB	jre-8u60-windows-i586-rtw.exe
Windows x86 Offline	47.39 MB	jre-8u60-windows-i586.exe
Windows x86	59.25 MB	jre-8u60-windows-i586.tar.gz
Windows x64	53.88 MB	jre-8u60-windows-x64.exe
Windows x64	62.59 MB	jre-8u60-windows-x64.tar.gz

● **Installation Steps:**

Step 1: Download the files from above mentioned link or the setup files which are enclosed in the above table 1. Double click on the setup [.exe] file, installation will start.





Step 2: Click on Install button

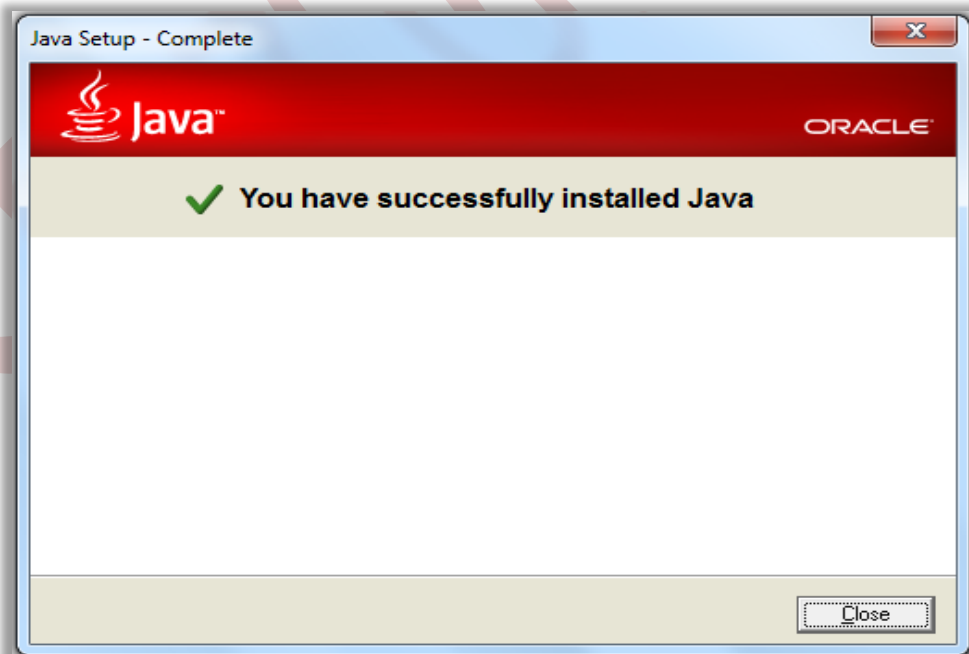

Step 3: After Successful message, click on Close button. It will redirect to Java web site for Verification of Java installation as shown below. Click on **“Verify Java Version”**



Verify Java Version

If you want to download Java for another computer or Operating System, click the link below.
[All Java Downloads](#)

Check to ensure that you have the recommended version of Java installed for your operating system. After clicking the button below, a security prompt may appear. Click Run to allow the verification process to continue.

Verify Java version

If you recently completed your Java software installation, you may need to restart your browser (close all browser windows and re-open) before verifying your installation.

[Select Language](#) | [About Java](#) | [Support](#) | [Developers](#)
[Privacy](#) | [Terms of Use](#) | [Trademarks](#) | [Disclaimer](#)

ORACLE

Verified Java Version

Congratulations!
You have the recommended Java installed (Version 7 Update 26).

Windows Users: Improve the security of your computer by [checking for old versions of Java and removing them using the Java Uninstall Tool](#).

[Select Language](#) | [About Java](#) | [Support](#) | [Developers](#)
[Privacy](#) | [Terms of Use](#) | [Trademarks](#) | [Disclaimer](#)

ORACLE



Confirmation about the Java installation will be displayed as shown above.

You can verify the Java version from Control Panel as follows: Go to **Control Panel** → **Java** → **Java Tab** → **View Button**

